



## 43 Churchfield Road, Scunthorpe, DN16 3DW

£150,000

A really great value, traditional three bed semi detached home at the bottom of Ashby that in our opinion is an ideal first time buy.

Downstairs comprises of a spacious lounge and modern kitchen whilst upstairs there are three bedrooms, two of which are good doubles and the third being a well proportioned single bedroom and a family bathroom. Outside the property has a good size rear garden and off road parking to the front.

The property also benefits from having no onward chain and available for viewings now, please contact the office now to book a viewing or for more information.

Entrance hall



Bedroom two 12'1" x 9'0" (3.69m x 2.76m)



Lounge 14'4" x 12'11" (4.38m x 3.94m)



Bedroom three 7'2" x 6'6" (2.20m x 2.00m)



Kitchen diner 18'8" x 9'0" (5.69m x 2.76m)



Landing

Bedroom one 12'10" x 12'1" (3.92m x 3.69m)



Bathroom 6'6" x 5'2" (2.00m x 1.58m)



Outside



# Floor Plan

**GROUND FLOOR**  
420 sq.ft. (39.0 sq.m.) approx.

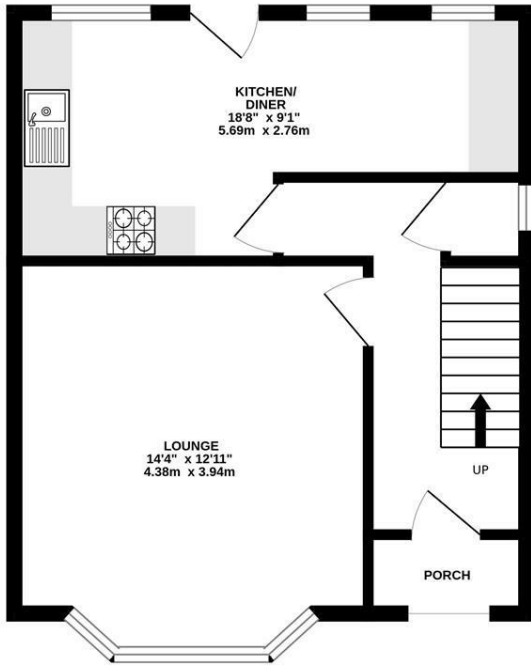

**1ST FLOOR**  
409 sq.ft. (38.0 sq.m.) approx.

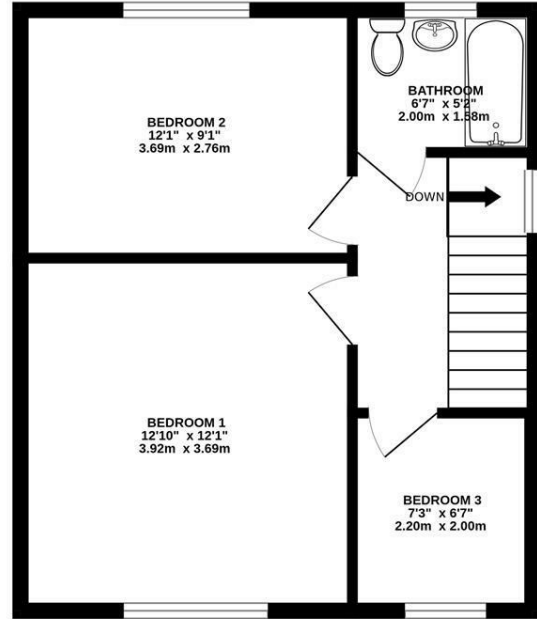

**TOTAL FLOOR AREA : 830 sq.ft. (77.1 sq.m.) approx.**

Whilst every attempt has been made to ensure the accuracy of the floorplan contained here, measurements of doors, windows, rooms and any other items are approximate and no responsibility is taken for any error, omission or mis-statement. This plan is for illustrative purposes only and should be used as such by any prospective purchaser. The services, systems and appliances shown have not been tested and no guarantee as to their operability or efficiency can be given.  
Made with Metropix ©2026



# Area Map



# Energy Efficiency Graph

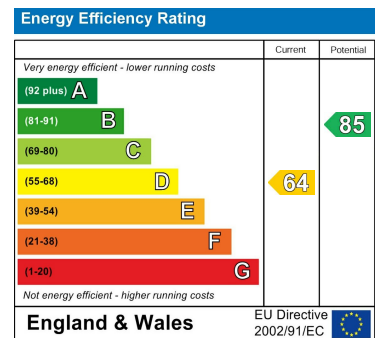

These particulars, whilst believed to be accurate are set out as a general outline only for guidance and do not constitute any part of an offer or contract. Intending purchasers should not rely on them as statements of representation of fact, but must satisfy themselves by inspection or otherwise as to their accuracy. No person in this firm's employment has the authority to make or give any representation or warranty in respect of the property.